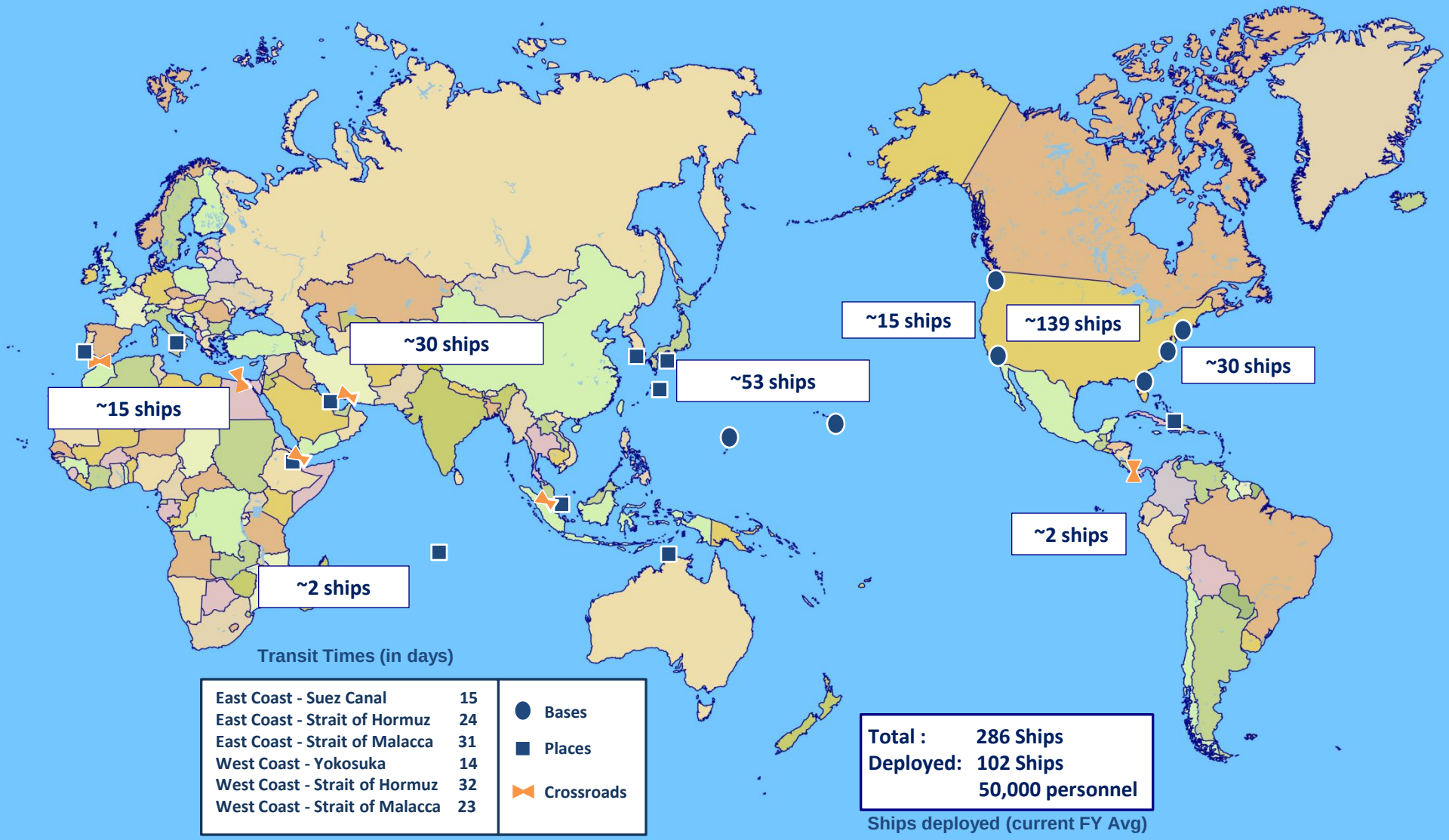

TODAY'S NAVY

OPERATE FORWARD:
Strategic Maritime Crossroads

28-Feb-13

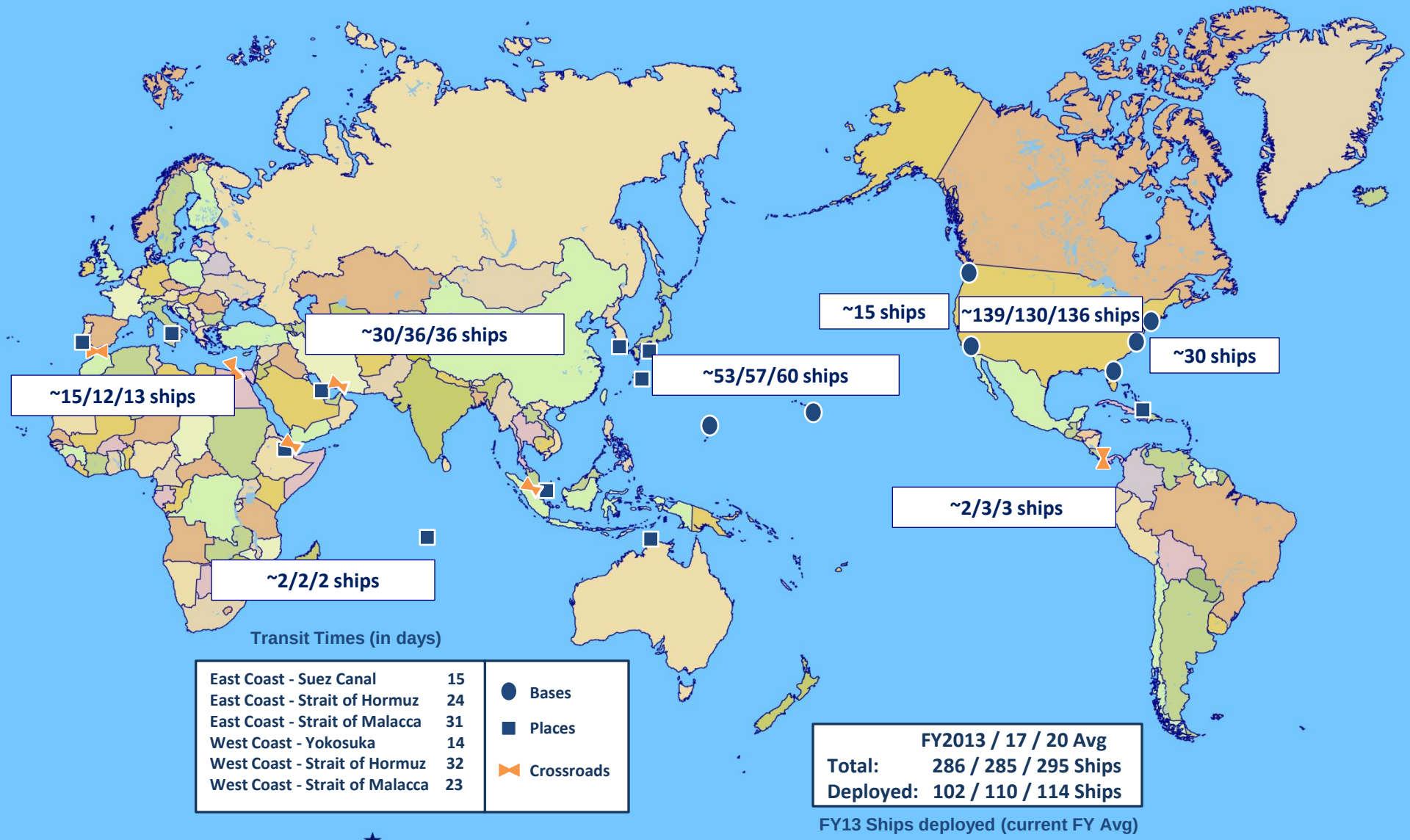

TOMORROW'S NAVY

OPERATE FORWARD:
Strategic Maritime Crossroads

28-Feb-13

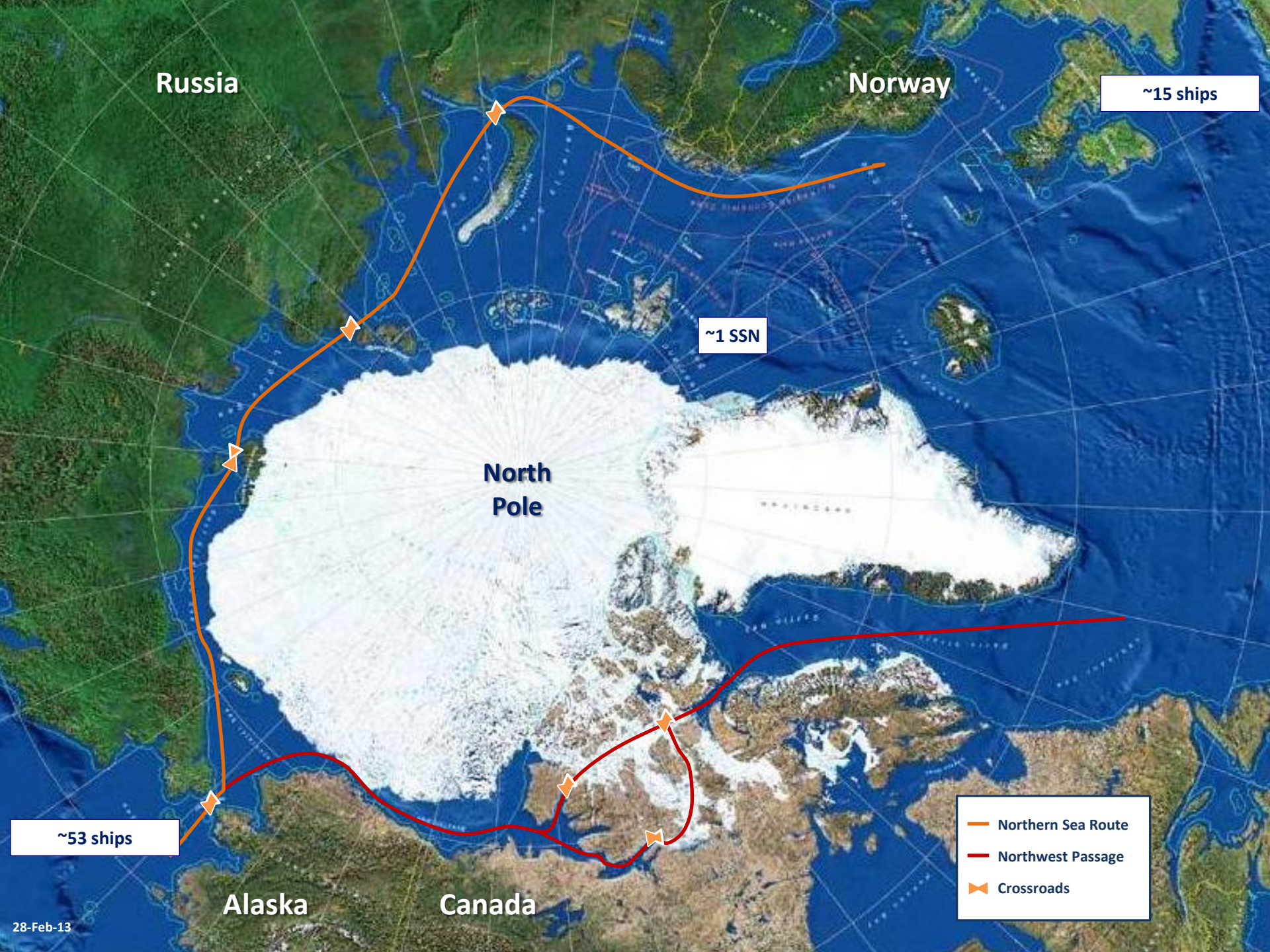
Russia
Norway
~15 ships
~1 SSN
North Pole
~53 ships
Alaska
Canada
Northern Sea Route
Northwest Passage
Crossroads
28-Feb-13